

Belgravia / Sussex Instruction Diagrams 1

Platform / Footplate forming

Terminology:
 "FRAMES" refers to frames outside the wheels
 "CHASSIS SIDES" refer to the frames inside the wheels

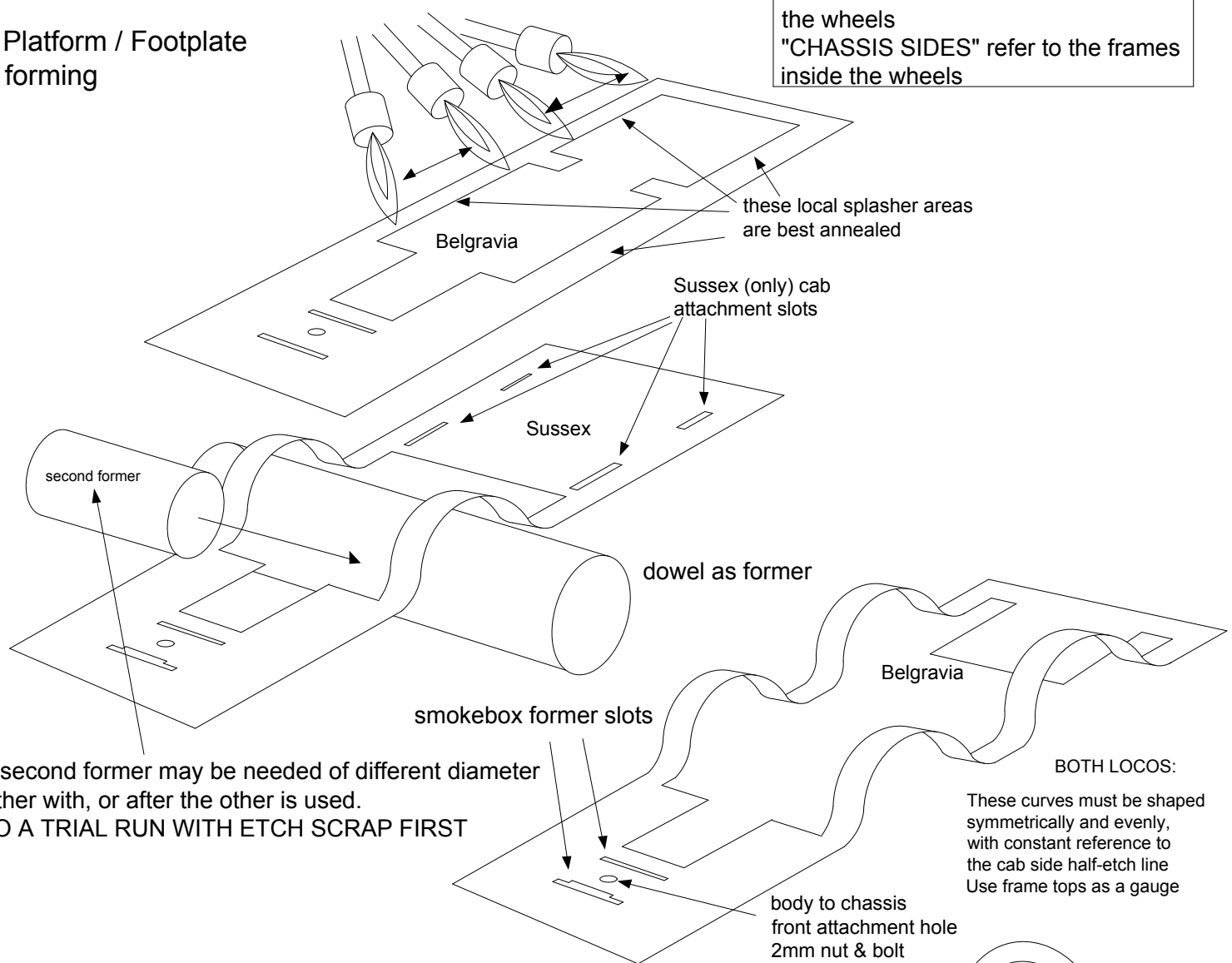

A second former may be needed of different diameter either with, or after the other is used.
DO A TRIAL RUN WITH ETCH SCRAP FIRST

BOTH LOCOS:
 These curves must be shaped symmetrically and evenly, with constant reference to the cab side half-etch line. Use frame tops as a gauge

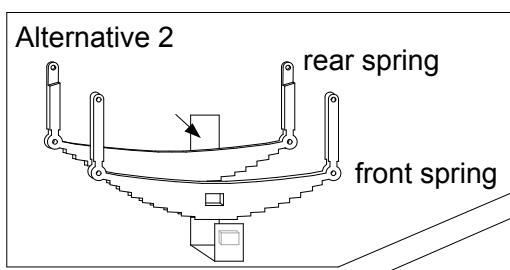
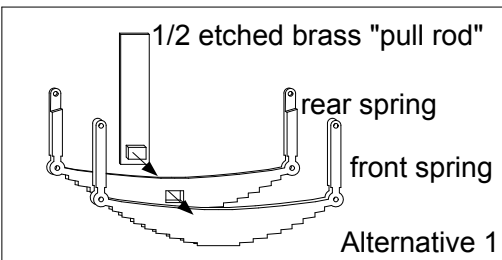
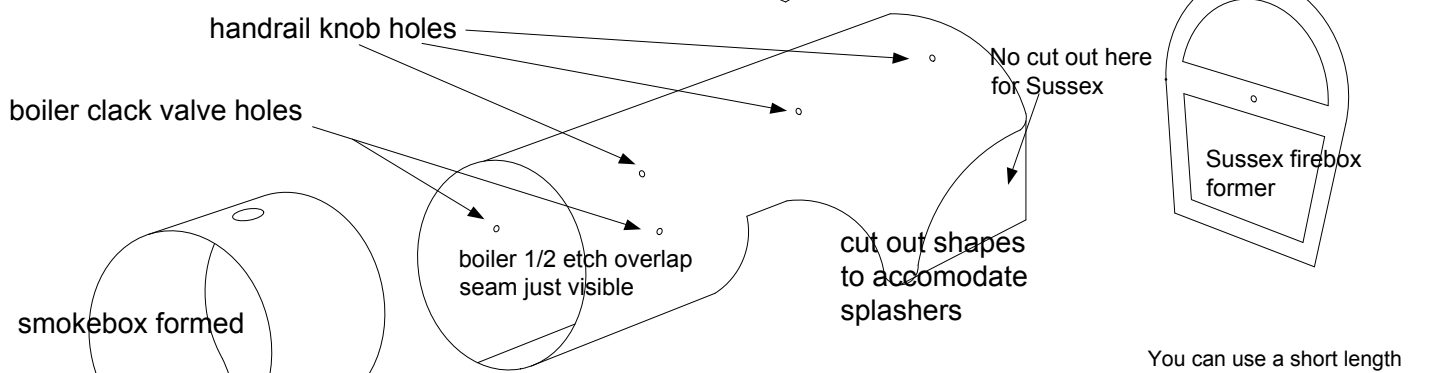

You can use a short length of .3mm wire to join together. Use other spare layers as well

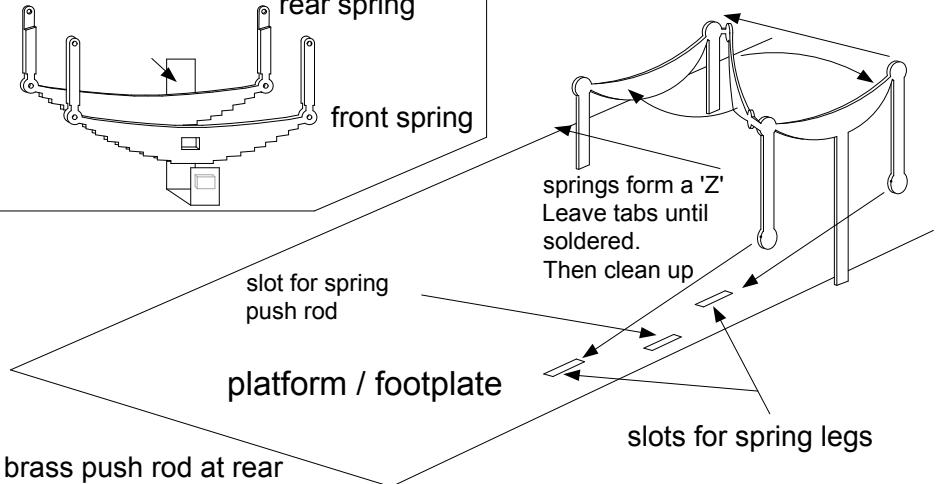

Main coupled axle springs:
 these go either side of the frame, with the brass push rod at rear

